2277 Inglewood Ave.
West Vancouver, BC

Main Level:	1353 sq. ft.
Upper Level:	1181 sq. ft.
Lower Level:	1210 sq. ft.
Total:	3744 sq. ft.
Lower (Unfin.):	131 sq. ft.
Grand Total:	3875 sq. ft.

Other Areas: (not included in total)

Garage: 556 sq. ft.

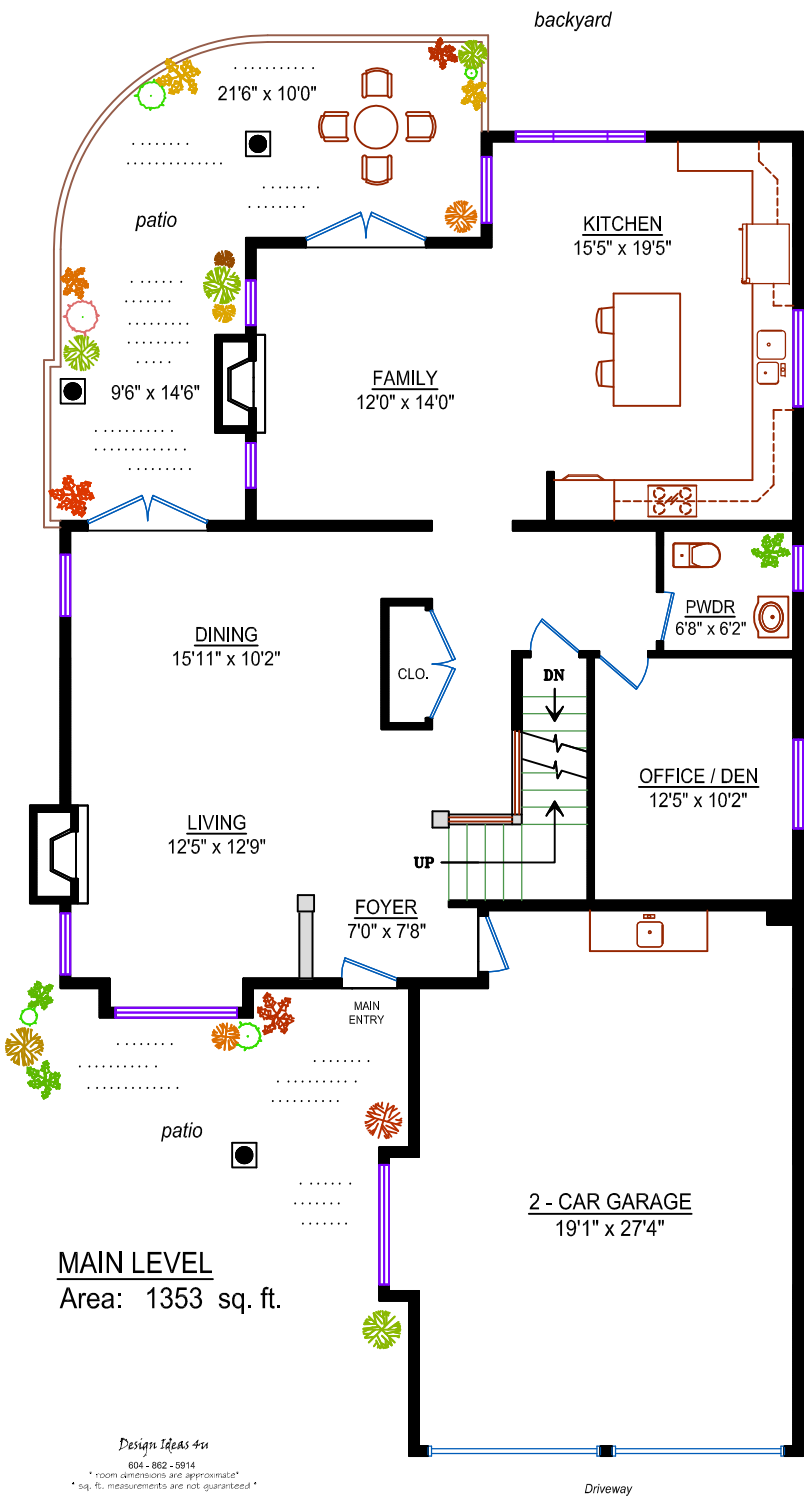

MAIN LEVEL
Area: 1353 sq. ft.

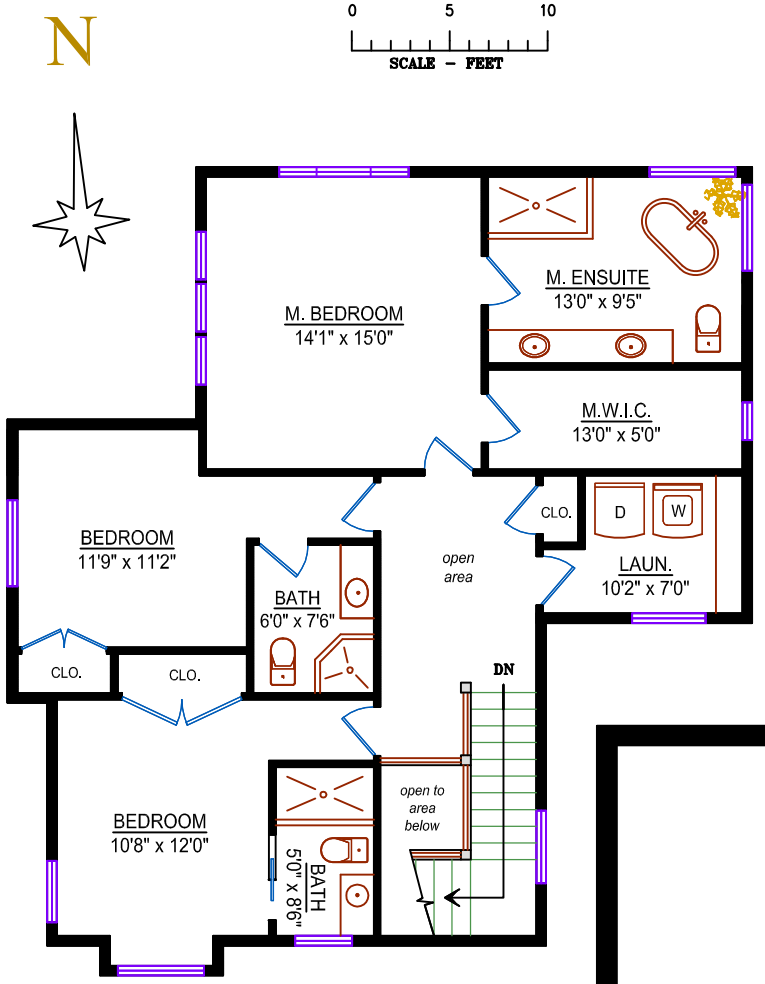

UPPER LEVEL
Area: 1181 sq. ft.

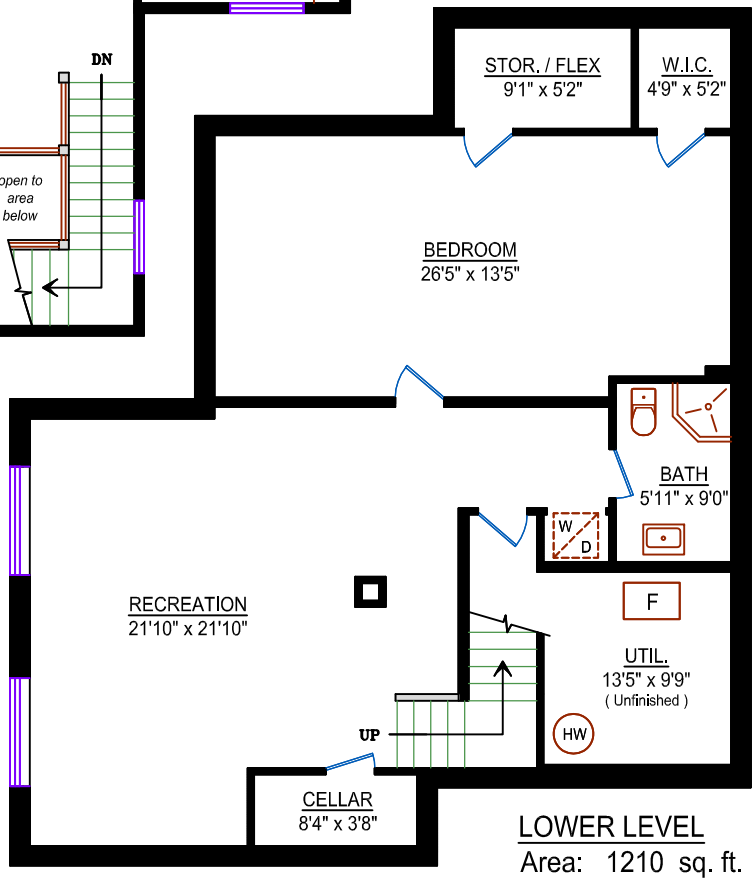

LOWER LEVEL
Area: 1210 sq. ft.

Clara Hartree
First in West Vancouver Real Estate

RE/MAX

604.889.9977
clara@clarahartree.com
www.clarahartree.com

Design Ideas 4u
604 - 862 - 5914
* room dimensions are approximate*
* sq. ft. measurements are not guaranteed *